Universität St.Gallen
Executive Campus HSG
Hans Ulrich Auditorium Erdgeschoss 1:300

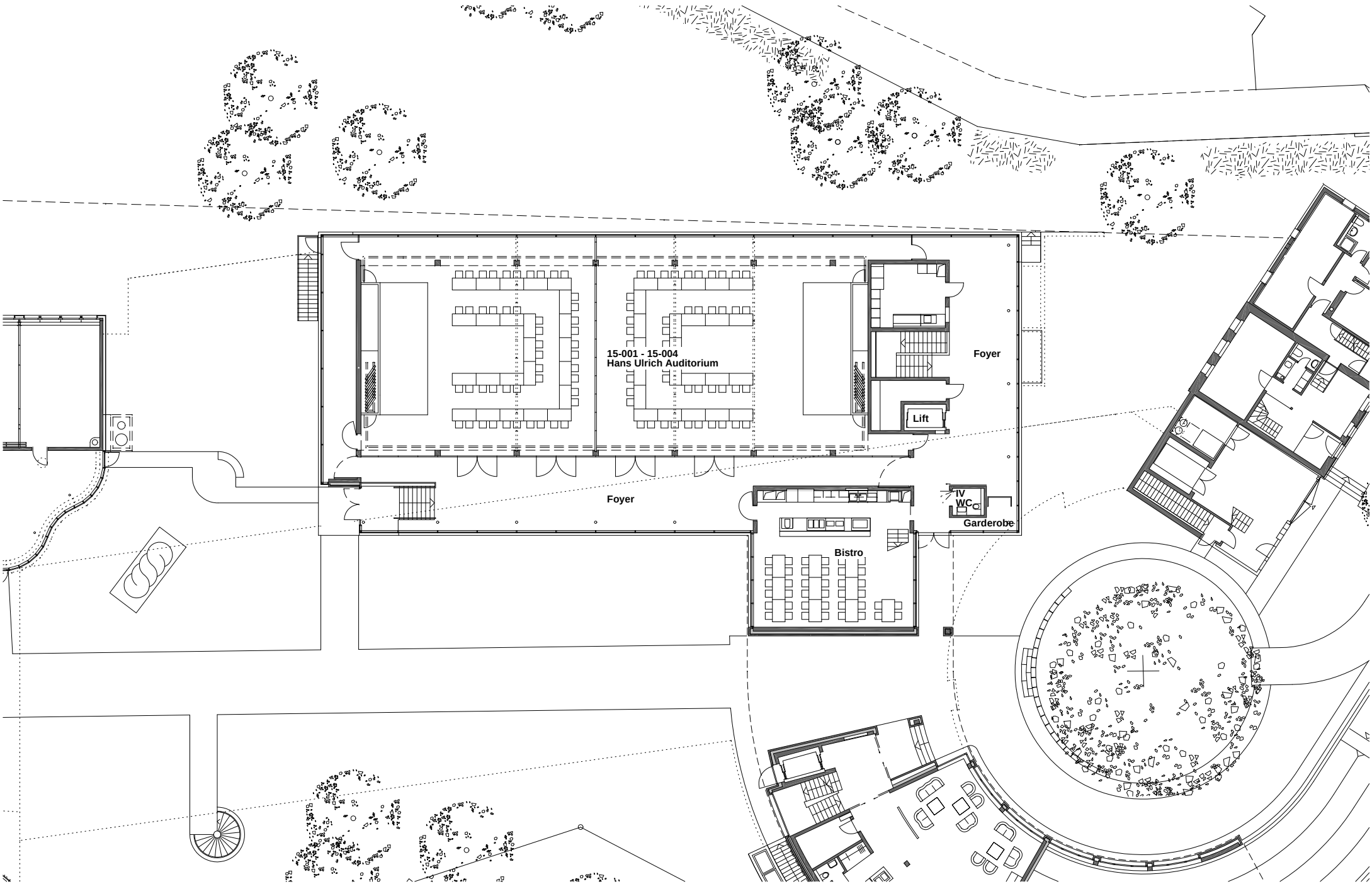

architekten:rlc