Universität St.Gallen
Executive Campus HSG
Hans Ulrich Auditorium

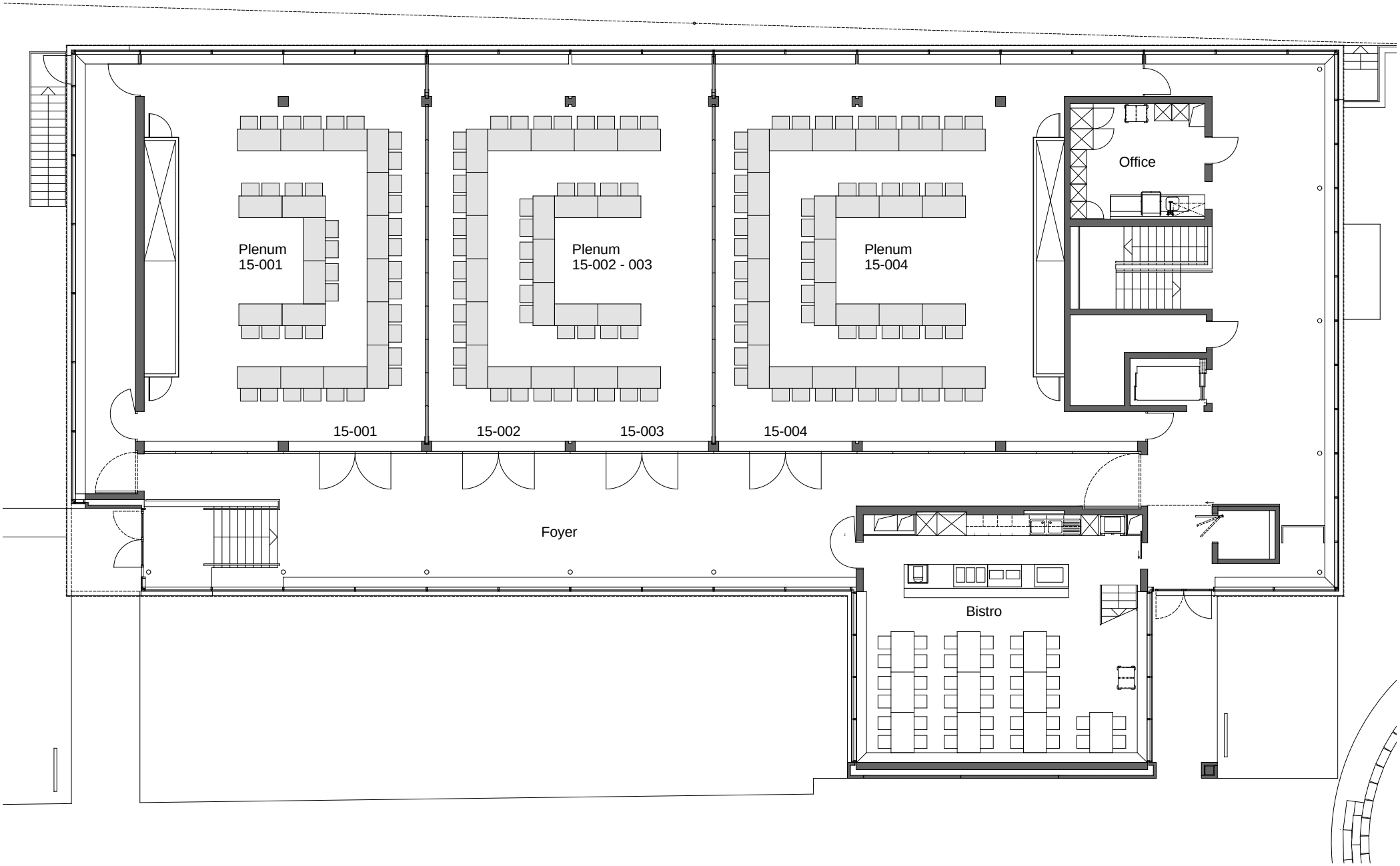

architekten:rlc